



91A Beddington Road, Orpington, BR5 2TE
£1,900 Per Month

91A Beddington Road, Orpington,
BR5 2TE

- 3 Bedrooms
- 2 Bathrooms
- Quiet Cul-de-Sac
- Easy Access to A20 and Queen Mary Hospital
- Many local junior schools
- Council Tax Band C



This 3 bedroom, 2 bathroom property is available to rent from 25.04.2026. Situated in a quiet cul-de-sac with easy access to the A20. Within easy reach of local junior schools and Queen Mary's Hospital.

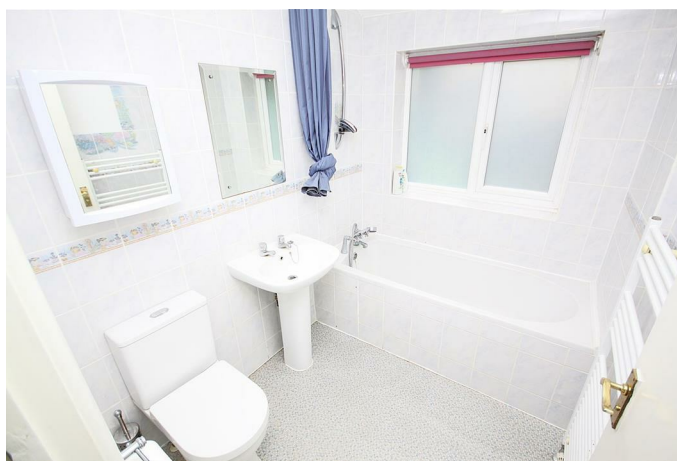

Viewing

Strictly by appointment with Edmunds Petts Wood 01689 819991. If there is any point which is of particular importance to you we invite you to discuss this with us, especially before you travel to view the property.

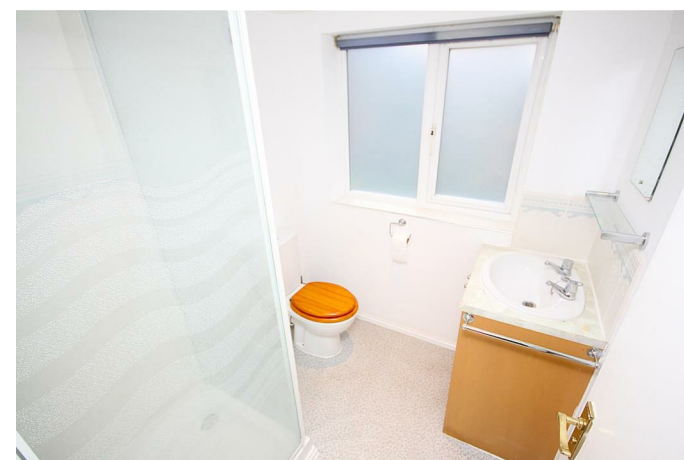

IMPORTANT NOTES:

1. Every care has been taken in the preparation of these particulars but their accuracy is not guaranteed and they do not form part of the contract. Descriptions are given in good faith and as an opinion of the Agents - not as a statement of fact. 2. Measurements are approximate and any reference to any particular use of any part of the property or to alterations is not intended to imply that planning or building regulations or other consents have been obtained. We have not tested any appliances, services, heating systems, fixtures or fittings and so cannot guarantee they are in good working order. Prospective purchasers should undertake their own tests, enquiries or surveys before entering into any commitment. Photographs are reproduced for general information and it must not be inferred that any item shown is included in the sale. 4. These particulars are issued on the understanding that all viewings and negotiations are conducted through the Agent.

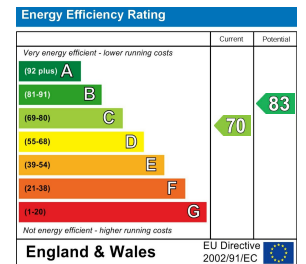

01689 819991

www.edmund.co.uk

